Piano Paradiddle N° 6
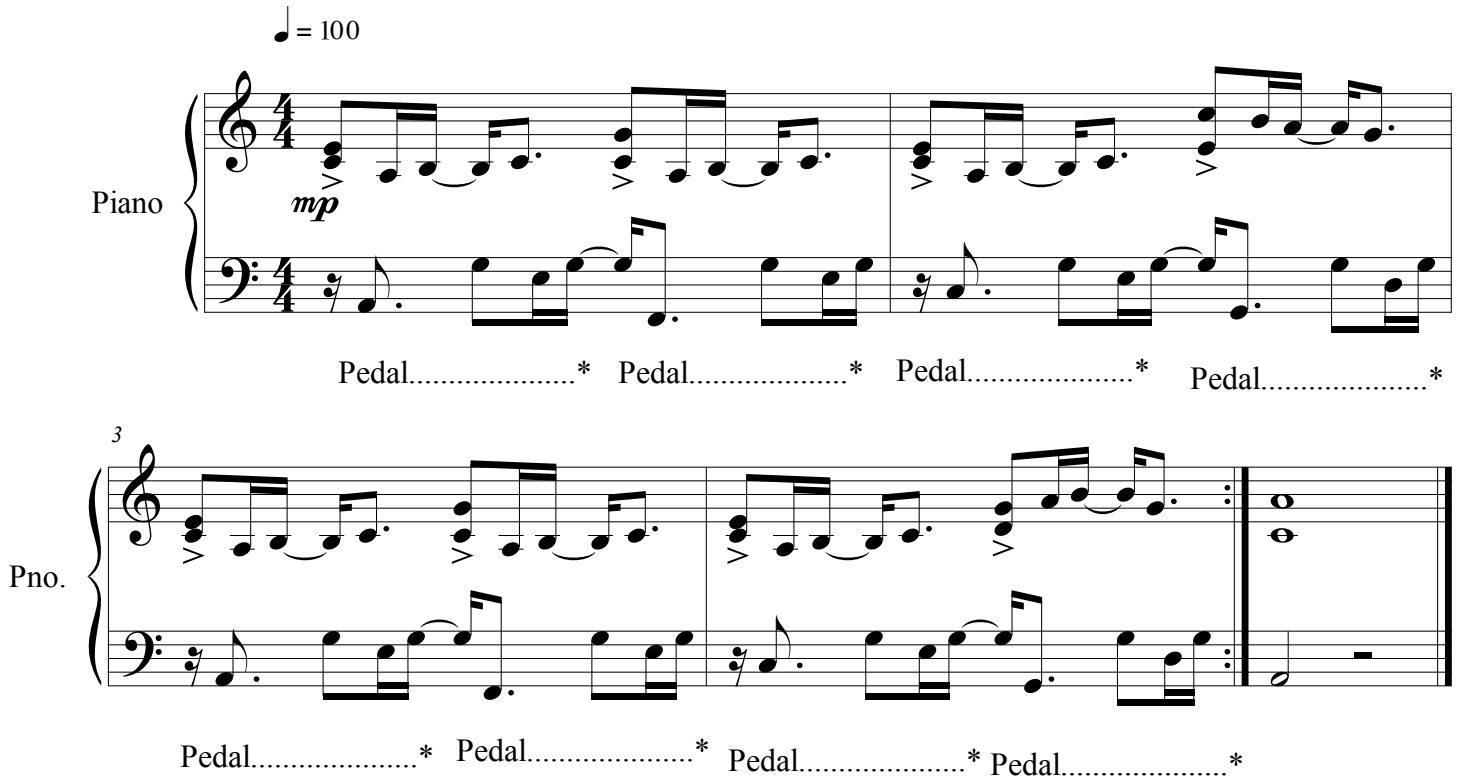
Marcos Sasone